



CFR:3.1(a)

**Photographer:** A. Chapman

**Certificate:** 64-R-0102

**Date and Time:** 8/31/2021 11:01 AM **Legal Name:** BLUE RIDGE KENNEL

**Inspection No:** 2016090000708045 **Facility Name:** BLUE RIDGE KENNEL

**Description:** There was a large gap in between the fencing, walkway and ground.



CFR:3.1(a)

**Photographer:** A. Chapman

**Certificate:** 64-R-0102

**Date and Time:** 8/31/2021 11:01 AM **Legal Name:** BLUE RIDGE KENNEL

**Inspection No:** 2016090000708045 **Facility Name:** BLUE RIDGE KENNEL

**Description:** There was a large gap in between the fencing, walkway and ground.



CFR:3.1(a)

**Photographer:** A. Chapman

**Certificate:** 64-R-0102

**Date and Time:** 8/31/2021 11:01 AM **Legal Name:** BLUE RIDGE KENNEL

**Inspection No:** 2016090000708045 **Facility Name:** BLUE RIDGE KENNEL

**Description:** There was a large gap in between the fencing, walkway and ground.



CFR:3.1(a)

**Photographer:** A. Chapman

**Certificate:** 64-R-0102

**Date and Time:** 8/31/2021 11:01 AM **Legal Name:** BLUE RIDGE KENNEL

**Inspection No:** 2016090000708045 **Facility Name:** BLUE RIDGE KENNEL

**Description:** There was a large gap in between the fencing, walkway and ground.



CFR:3.1(a)

**Photographer:** A. Chapman

**Certificate:** 64-R-0102

**Date and Time:** 8/31/2021 11:11 AM

**Legal Name:** BLUE RIDGE KENNEL

**Inspection No:** 2016090000708045

**Facility Name:** BLUE RIDGE KENNEL

**Description:** There was a hole in the play yard fencing. This hole would give access to the outer most play yard.



CFR:3.1(a)

**Photographer:** A. Chapman

**Certificate:** 64-R-0102

**Date and Time:** 8/31/2021 11:11 AM

**Legal Name:** BLUE RIDGE KENNEL

**Inspection No:** 2016090000708045

**Facility Name:** BLUE RIDGE KENNEL

**Description:** There was a hole in the play yard fencing. This hole would give access to the outer most play yard.



CFR:3.1(a)

**Photographer:** A. Chapman

**Certificate:** 64-R-0102

**Date and Time:** 8/31/2021 11:11 AM

**Legal Name:** BLUE RIDGE KENNEL

**Inspection No:** 2016090000708045

**Facility Name:** BLUE RIDGE KENNEL

**Description:** There was a hole in the play yard fencing. This hole would give access to the outer most play yard.



CFR:2.33(b)(2)

**Photographer:** A. Chapman

**Certificate:** 64-R-0102

**Date and Time:** 9/1/2021 1:00 PM

**Legal Name:** BLUE RIDGE KENNEL

**Inspection No:** 2016090000708045

**Facility Name:** BLUE RIDGE KENNEL

**Description:** There were dental issue in 6 out of 10 dogs examined. The majority had moderate tarter build-up. "Kieran" a white pointer had moderate tarter build-up.





CFR:2.33(b)(2)

**Photographer:** A. Chapman

**Certificate:** 64-R-0102

**Date and Time:** 9/1/2021 1:00 PM

**Legal Name:** BLUE RIDGE KENNEL

**Inspection No:** 2016090000708045

**Facility Name:** BLUE RIDGE KENNEL

**Description:** There were dental issue in 6 out of 10 dogs examined. The majority had moderate tarter build-up. "Kieran" a white pointer had moderate tarter build-up.

ID No: 985121006881140  
985121006881140

### INDIVIDUAL PATIENT RECORD

**Kieran**

Dr. Blue Ridge Kennel  
 Mr. Blue Ridge Kennel  
 Ms. Blue Ridge Kennel  
 Name (First Name, Last Name, Middle Name)

Street 2934 Rifle Range Rd. City Norfolk, Va Zip Code 23093

Occupation M K9 Phone Pointer Occupation F M.H. 000,00-00-00 Race White/Liver

**IMMUNIZATION RECORD**

YEAR	10/20/21	11/20/21	12/20/21	1/21/22	2/21/22	3/21/22	4/21/22	5/21/22	6/21/22	7/21/22	8/21/22	9/21/22	10/21/22	11/21/22	12/21/22
DIPLOPIA	X	X	X	X											
CD	X	X	X	X											
BABES	X	X	X	X	X										
SCHISTELLA	X	X	X	X	X										

**PARASITE STATUS - INTESTINAL**

**HEARTWORM STATUS**

**ALLERGY INJECTION**

VR	DRUG	DAY / MONTH	DOSE	MONTH / YEAR

**HEARTWORM PREVENTION**

DOSE	MONTH / YEAR

**CFR:2.33(b)(2)**

**Photographer:** A. Chapman

**Certificate:** 64-R-0102

**Date and Time:** 9/1/2021 1:00 PM

**Legal Name:** BLUE RIDGE KENNEL

**Inspection No:** 2016090000708045

**Facility Name:** BLUE RIDGE KENNEL

**Description:** There were dental issue in 6 out of 10 dogs examined. The majority had moderate tarter build-up. "Kieran" a white pointer had moderate tarter build-up.



CFR:2.33(b)(2)

**Photographer:** A. Chapman

**Certificate:** 64-R-0102

**Date and Time:** 9/1/2021 1:00 PM

**Legal Name:** BLUE RIDGE KENNEL

**Inspection No:** 2016090000708045

**Facility Name:** BLUE RIDGE KENNEL

**Description:** There were dental issues in 6 out of 10 dogs examined. The majority had moderate tartar build-up. "Daisy" not only had moderate to severe tartar build-up she also had a broken exposed tooth.



CFR:2.33(b)(2)

**Photographer:** A. Chapman

**Certificate:** 64-R-0102

**Date and Time:** 9/1/2021 1:00 PM

**Legal Name:** BLUE RIDGE KENNEL

**Inspection No:** 2016090000708045

**Facility Name:** BLUE RIDGE KENNEL

**Description:** There were dental issues in 6 out of 10 dogs examined. The majority had moderate tarter build-up. "Daisy" not only had moderate to severe tarter build-up she also had a broken exposed tooth.

#805

956000012534648

Owner: Oleson, Jamie (Last First) Spouse: Candy

Street: \_\_\_\_\_ City: \_\_\_\_\_ Zip: \_\_\_\_\_

Phone-Home: \_\_\_\_\_ Work: \_\_\_\_\_ Cell: \_\_\_\_\_

Species: K9 Breed: Lab Sex: F DOB: 8-19-09 Color: Yellow

Special Notes: \_\_\_\_\_

2120		IMMUNIZATION											
MOYR	1/18 3/20	/	/	/	/	/	/	/	/	/	/	/	/
DHLPP	4 <sup>th</sup>	/	/	/	/	/	/	/	/	/	/	/	/
FVRCP		/	/	/	/	/	/	/	/	/	/	/	/
FELV		/	/	/	/	/	/	/	/	/	/	/	/
RABIES	3 <sup>yr</sup> 4 <sup>th</sup>	/	/	/	/	/	/	/	/	/	/	/	/
BORD	X	/	/	/	/	/	/	/	/	/	/	/	/

3/20 56#		WEIGHT (MOYR - #)											
		/	/	/	/	/	/	/	/	/	/	/	/
		/	/	/	/	/	/	/	/	/	/	/	/
		/	/	/	/	/	/	/	/	/	/	/	/
		/	/	/	/	/	/	/	/	/	/	/	/

CFR:2.33(b)(2)

**Photographer:** A. Chapman

**Certificate:** 64-R-0102

**Date and Time:** 9/1/2021 1:00 PM

**Legal Name:** BLUE RIDGE KENNEL

**Inspection No:** 2016090000708045

**Facility Name:** BLUE RIDGE KENNEL

**Description:** There were dental issue in 6 out of 10 dogs examined. The majority had moderate tarter build-up. "Candy" a yellow labrador had moderate tarter build-up.



CFR:2.33(b)(2)

**Photographer:** A. Chapman

**Certificate:** 64-R-0102

**Date and Time:** 9/1/2021 1:00 PM

**Legal Name:** BLUE RIDGE KENNEL

**Inspection No:** 2016090000708045

**Facility Name:** BLUE RIDGE KENNEL

**Description:** There were dental issues in 6 out of 10 dogs examined. The majority had moderate tartar build-up. "Candy" a yellow labrador had moderate tartar build-up.

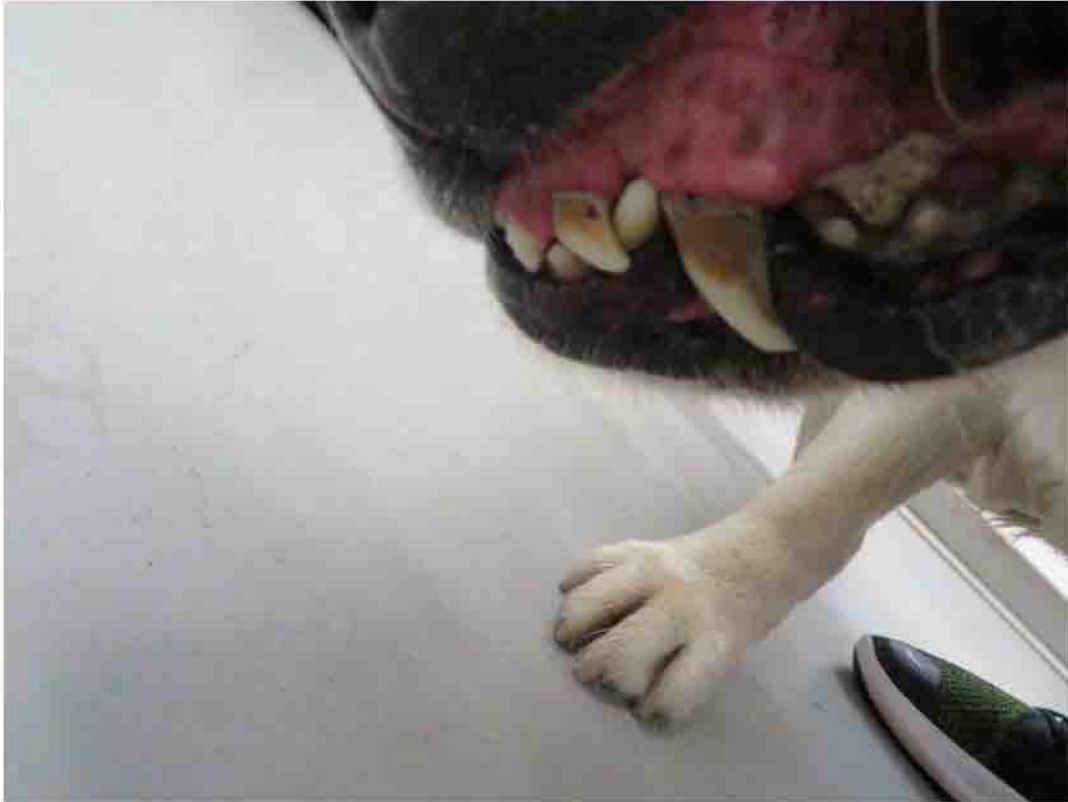

CFR:2.33(b)(2)

**Photographer:** A. Chapman

**Certificate:** 64-R-0102

**Date and Time:** 9/1/2021 1:00 PM

**Legal Name:** BLUE RIDGE KENNEL

**Inspection No:** 2016090000708045

**Facility Name:** BLUE RIDGE KENNEL

**Description:** There were dental issues in 6 out of 10 dogs examined. The majority had moderate tartar build-up. "Candy" a yellow labrador had moderate tartar build-up.

985 112 005 668 314

Owner: BRC Patient: "Kiss"  
Last First Suffix

Street \_\_\_\_\_ City \_\_\_\_\_ Zip \_\_\_\_\_

Phone-Home \_\_\_\_\_ Work \_\_\_\_\_ Cell \_\_\_\_\_

Species \_\_\_\_\_ Breed Lab Ret Sex F DOB 11-2009 Color Choc

Special Notes: Tattoo # 99

IMMUNIZATION											
MO/YR	7/10	11/16	7/18	6/19							
DHLPP	✓	✓	X								
FVRCP											
FELV											
RABIES	✓		X								
BORD	✓	✓	X	✓							
	Tattoo #										

WEIGHT ( MO/YR - # )											
12/1	65										
6/1	57										

CFR:2.33(b)(3)

**Photographer:** A. Chapman

**Certificate:** 64-R-0102

**Date and Time:** 9/1/2021 1:00 PM

**Legal Name:** BLUE RIDGE KENNEL

**Inspection No:** 2016090000708045

**Facility Name:** BLUE RIDGE KENNEL

**Description:** "Kiss" a 12 year old female chocolate labrador retriever which had masses on the face, leg and bilateral masses on the abdomen area. There was a raised mass protruding from the left side of her face. On the left side of her body there was a subcutaneous mass about 3 in. in diameter. There was a subcutaneous mass near her right nipple in the abdominal area that was about 2 in. in diameter. Also a subcutaneous mass that was located on the left front leg that was about 2 in. in diameter. Under her neck there were several subcutaneous masses, nodular in shape, that were smaller than the others noted.





CFR:2.33(b)(3)

**Photographer:** A. Chapman

**Certificate:** 64-R-0102

**Date and Time:** 9/1/2021 1:00 PM

**Legal Name:** BLUE RIDGE KENNEL

**Inspection No:** 2016090000708045

**Facility Name:** BLUE RIDGE KENNEL

**Description:** "Kiss" a 12 year old female chocolate labrador retriever which had masses on the face, leg and bilateral masses on the abdomen area. There was a raised mass protruding from the left side of her face. On the left side of her body there was a subcutaneous mass about 3 in. in diameter. There was a subcutaneous mass near her right nipple in the abdominal area that was about 2 in. in diameter. Also a subcutaneous mass that was located on the left front leg that was about 2 in. in diameter. Under her neck there were several subcutaneous masses, nodular in shape, that were smaller than the others noted.



CFR:2.33(b)(2)

**Photographer:** A. Chapman

**Certificate:** 64-R-0102

**Date and Time:** 9/1/2021 1:00 PM

**Legal Name:** BLUE RIDGE KENNEL

**Inspection No:** 2016090000708045

**Facility Name:** BLUE RIDGE KENNEL

**Description:** There were dental issues in 6 out of 10 dogs examined. The majority had moderate tartar build-up. "Snow" a yellow labrador had moderate tartar build-up.



CFR:2.33(b)(2)

**Photographer:** A. Chapman

**Certificate:** 64-R-0102

**Date and Time:** 9/1/2021 1:00 PM

**Legal Name:** BLUE RIDGE KENNEL

**Inspection No:** 2016090000708045

**Facility Name:** BLUE RIDGE KENNEL

**Description:** There were dental issues in 6 out of 10 dogs examined. The majority had moderate tartar build-up. "Snow" a yellow labrador had moderate tartar build-up.

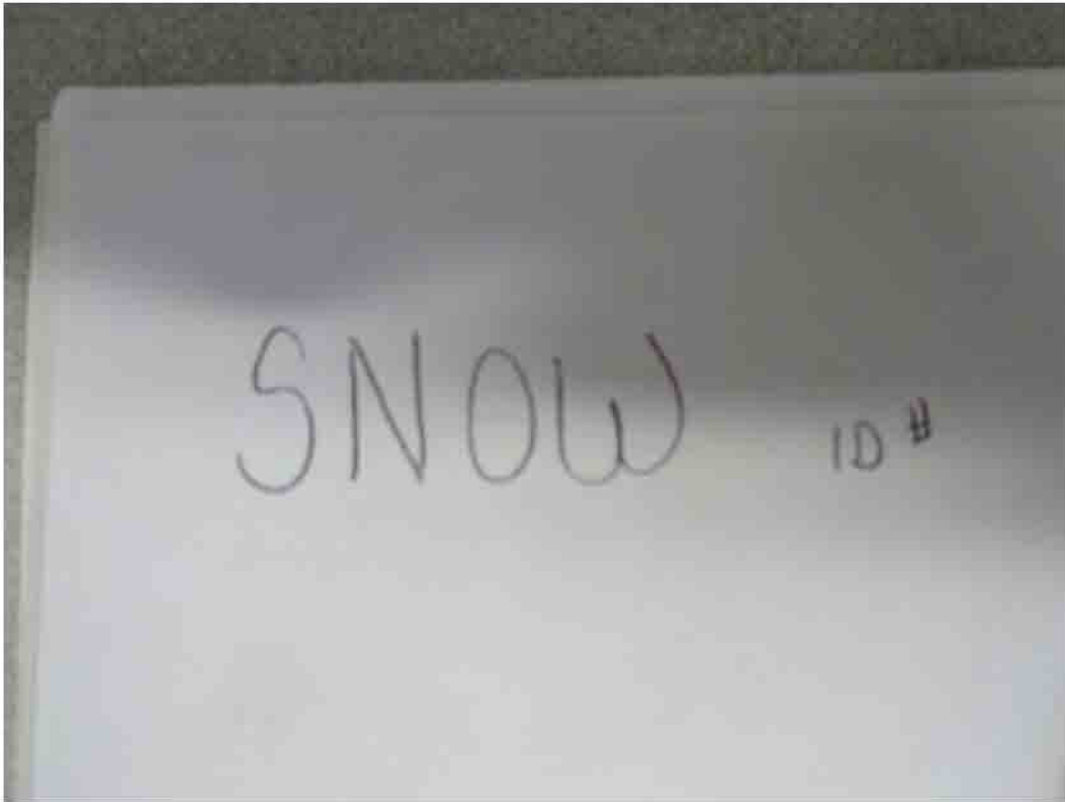

CFR:2.33(b)(2)

**Photographer:** A. Chapman

**Certificate:** 64-R-0102

**Date and Time:** 9/1/2021 1:00 PM

**Legal Name:** BLUE RIDGE KENNEL

**Inspection No:** 2016090000708045

**Facility Name:** BLUE RIDGE KENNEL

**Description:** There were dental issue in 6 out of 10 dogs examined. The majority had moderate tarter build-up. "Snow" a yellow labrador had moderate tarter build-up.

985-112-003-809-761

Owner: Pleasant Janice (Last First)

Street: \_\_\_\_\_ Zip: \_\_\_\_\_

Phone-Home: \_\_\_\_\_ Work: \_\_\_\_\_ Cell: 985 112 003 809 761

Species: K9 Breed: Am. Shorthair Sex: Female DOB: 12-1-07 Color: White/leopard

Special Notes: \_\_\_\_\_

IMMUNIZATION											
MO/YR	6/14	6/16	6/18	6/19							
DHLPP	X	✓	✓	✓							
FVRCP											
FELV											
RABIES	X	1/15		X							
BORD	X	✓		X	✓						

WEIGHT (MO/YR - #)											

CFR:2.33(b)(2)

**Photographer:** A. Chapman

**Certificate:** 64-R-0102

**Date and Time:** 9/1/2021 1:00 PM

**Legal Name:** BLUE RIDGE KENNEL

**Inspection No:** 2016090000708045

**Facility Name:** BLUE RIDGE KENNEL

**Description:** There were dental issue in 6 out of 10 dogs examined. The majority had moderate tarter build-up. "Daisey" not only had moderate to severe tarter build-up she also had a broken exposed tooth.



CFR:2.33(b)(3)

**Photographer:** A. Chapman

**Certificate:** 64-R-0102

**Date and Time:** 9/1/2021 1:00 PM

**Legal Name:** BLUE RIDGE KENNEL

**Inspection No:** 2016090000708045

**Facility Name:** BLUE RIDGE KENNEL

**Description:** "Cotton" is a 11 year old neutered yellow labrador retriever with an open wound to the left side of his face. The left ear was also full of dark-colored debris completely covered and spilling out from beneath it.



CFR:2.33(b)(3)

**Photographer:** A. Chapman

**Certificate:** 64-R-0102

**Date and Time:** 9/1/2021 1:00 PM

**Legal Name:** BLUE RIDGE KENNEL

**Inspection No:** 2016090000708045

**Facility Name:** BLUE RIDGE KENNEL

**Description:** "Cotton" is a 11 year old neutered yellow labrador retriever with an open wound to the left side of his face. The left ear was also full of dark-colored debris completely covered and spilling out from beneath it.

985 112 004 242 042

Owner: \_\_\_\_\_ Patient: Cotton

Street: \_\_\_\_\_ City: \_\_\_\_\_ Zip: \_\_\_\_\_

Phone-home: \_\_\_\_\_ Work: \_\_\_\_\_ Cell: \_\_\_\_\_

Species: Lab Ret Sex: ♂ DOB: 10/10/10 color: yellow

Special Notes: Tattoo = 99 - "King Cotton"

IMMUNIZATION	
MDYR	<u>9/10/20</u>
DHPP	<u>✓ ✓ ✓ ✓</u>
FVRCP	
FELV	
RABIES	<u>✓</u>
BORD	<u>✓ ✓ ✓ ✓</u>

10-11-21

WEIGHT (MO/YR - #)	
<u>3/20</u>	<u>115</u>

10-11-21

HEARTWORM TEST / FELV/FIV COMBO TEST	

**CFR:2.33(b)(3)**

**Photographer:** A. Chapman

**Certificate:** 64-R-0102

**Date and Time:** 9/1/2021 1:00 PM

**Legal Name:** BLUE RIDGE KENNEL

**Inspection No:** 2016090000708045

**Facility Name:** BLUE RIDGE KENNEL

**Description:** "Cotton" is a 11 year old neutered yellow labrador retriever with an open wound to the left side of his face. The left ear was also full of dark-colored debris completely covered and spilling out from beneath it.





CFR:2.33(b)(3)

**Photographer:** A. Chapman

**Certificate:** 64-R-0102

**Date and Time:** 9/1/2021 1:00 PM

**Legal Name:** BLUE RIDGE KENNEL

**Inspection No:** 2016090000708045

**Facility Name:** BLUE RIDGE KENNEL

**Description:** "Isa" a female rottweiler had a bite wound to the right front paw. There were two visible puncture wounds on the bottom of the paw and the skin and tissue around the wound was reddened and appeared raw and infected.



CFR:2.33(b)(3)

**Photographer:** A. Chapman

**Certificate:** 64-R-0102

**Date and Time:** 9/1/2021 1:00 PM

**Legal Name:** BLUE RIDGE KENNEL

**Inspection No:** 2016090000708045

**Facility Name:** BLUE RIDGE KENNEL

**Description:** "Isa" a female rottweiler had a bite wound to the right front paw. There were two visible puncture wounds on the bottom of the paw and the skin and tissue around the wound was reddened and appeared raw and infected.



CFR:2.33(b)(3)

**Photographer:** A. Chapman

**Certificate:** 64-R-0102

**Date and Time:** 9/1/2021 1:00 PM

**Legal Name:** BLUE RIDGE KENNEL

**Inspection No:** 2016090000708045

**Facility Name:** BLUE RIDGE KENNEL

**Description:** "Isa" a female rottweiler had a bite wound to the right front paw. There were two visible puncture wounds on the bottom of the paw and the skin and tissue around the wound was reddened and appeared raw and infected.



CFR:2.33(b)(3)

**Photographer:** A. Chapman

**Certificate:** 64-R-0102

**Date and Time:** 9/1/2021 1:00 PM

**Legal Name:** BLUE RIDGE KENNEL

**Inspection No:** 2016090000708045

**Facility Name:** BLUE RIDGE KENNEL

**Description:** "Daisy" a 13 year old female pointer with her left lower canine tooth that had broken down to the base of the gum leaving it exposed. She also had excessive tarter and reddened gums.



CFR:2.33(b)(3)

**Photographer:** A. Chapman

**Certificate:** 64-R-0102

**Date and Time:** 9/1/2021 1:00 PM

**Legal Name:** BLUE RIDGE KENNEL

**Inspection No:** 2016090000708045

**Facility Name:** BLUE RIDGE KENNEL

**Description:** "Daisy" a 13 year old female pointer with her left lower canine tooth that had broken down to the base of the gum leaving it exposed. She also had excessive tartar and reddened gums.

985-112-003-809-761

Owner: Pamela Janice (Last First) Daisy

Street: \_\_\_\_\_ Zip: \_\_\_\_\_

Phone-Home: \_\_\_\_\_ Work: \_\_\_\_\_ Cell: 985 112 003 809 761

Species: K9 Breed: Am. Shorthair Sex: Female DOB: 12-1-07 Color: White/leaves

Special Notes: \_\_\_\_\_

IMMUNIZATION											
MO/YR	6/14	6/16	6/18	6/19							
DHLPP	X	✓	✓	✓							
FVRCP											
FELV											
RABIES	X	1/15					X				
BORD	X	✓					X	✓			

WEIGHT (MO/YR - #)											

CFR:2.33(b)(3)

**Photographer:** A. Chapman

**Certificate:** 64-R-0102

**Date and Time:** 9/1/2021 1:00 PM

**Legal Name:** BLUE RIDGE KENNEL

**Inspection No:** 2016090000708045

**Facility Name:** BLUE RIDGE KENNEL

**Description:** "Daisy" a 13 year old female pointer with her left lower canine tooth that had broken down to the base of the gum leaving it exposed. She also had excessive tartar and reddened gums.



CFR:2.33(b)(3)

**Photographer:** A. Chapman

**Certificate:** 64-R-0102

**Date and Time:** 9/1/2021 1:00 PM

**Legal Name:** BLUE RIDGE KENNEL

**Inspection No:** 2016090000708045

**Facility Name:** BLUE RIDGE KENNEL

**Description:** "Daisy" a 13 year old female pointer with her left lower canine tooth that had broken down to the base of the gum leaving it exposed. She also had excessive tarter and reddened gums.



CFR:2.33(b)(3)

**Photographer:** A. Chapman

**Certificate:** 64-R-0102

**Date and Time:** 9/1/2021 1:00 PM

**Legal Name:** BLUE RIDGE KENNEL

**Inspection No:** 2016090000708045

**Facility Name:** BLUE RIDGE KENNEL

**Description:** "Kiss" a 12 year old female chocolate labrador retriever which had masses on the face, leg and bilateral masses on the abdomen area. There was a raised mass protruding from the left side of her face. On the left side of her body there was a subcutaneous mass about 3 in. in diameter. There was a subcutaneous mass near her right nipple in the abdominal area that was about 2 in. in diameter. Also a subcutaneous mass that was located on the left front leg that was about 2 in. in diameter. Under her neck there were several subcutaneous masses, nodular in shape, that were smaller than the others noted.





CFR:2.33(b)(3)

**Photographer:** A. Chapman

**Certificate:** 64-R-0102

**Date and Time:** 9/1/2021 1:00 PM

**Legal Name:** BLUE RIDGE KENNEL

**Inspection No:** 2016090000708045

**Facility Name:** BLUE RIDGE KENNEL

**Description:** "Kiss" a 12 year old female chocolate labrador retriever which had masses on the face, leg and bilateral masses on the abdomen area. There was a raised mass protruding from the left side of her face. On the left side of her body there was a subcutaneous mass about 3 in. in diameter. There was a subcutaneous mass near her right nipple in the abdominal area that was about 2 in. in diameter. Also a subcutaneous mass that was located on the left front leg that was about 2 in. in diameter. Under her neck there were several subcutaneous masses, nodular in shape, that were smaller than the others noted.



CFR:2.33(b)(3)

**Photographer:** A. Chapman

**Certificate:** 64-R-0102

**Date and Time:** 9/1/2021 1:00 PM

**Legal Name:** BLUE RIDGE KENNEL

**Inspection No:** 2016090000708045

**Facility Name:** BLUE RIDGE KENNEL

**Description:** "Kiss" a 12 year old female chocolate labrador retriever which had masses on the face, leg and bilateral masses on the abdomen area. There was a raised mass protruding from the left side of her face. On the left side of her body there was a subcutaneous mass about 3 in. in diameter. There was a subcutaneous mass near her right nipple in the abdominal area that was about 2 in. in diameter. Also a subcutaneous mass that was located on the left front leg that was about 2 in. in diameter. Under her neck there were several subcutaneous masses, nodular in shape, that were smaller than the others noted.



CFR:2.33(b)(3)

**Photographer:** A. Chapman

**Certificate:** 64-R-0102

**Date and Time:** 9/1/2021 1:00 PM

**Legal Name:** BLUE RIDGE KENNEL

**Inspection No:** 2016090000708045

**Facility Name:** BLUE RIDGE KENNEL

**Description:** "Kiss" a 12 year old female chocolate labrador retriever which had masses on the face, leg and bilateral masses on the abdomen area. There was a raised mass protruding from the left side of her face. On the left side of her body there was a subcutaneous mass about 3 in. in diameter. There was a subcutaneous mass near her right nipple in the abdominal area that was about 2 in. in diameter. Also a subcutaneous mass that was located on the left front leg that was about 2 in. in diameter. Under her neck there were several subcutaneous masses, nodular in shape, that were smaller than the others noted.